

FRONT ELEVATION

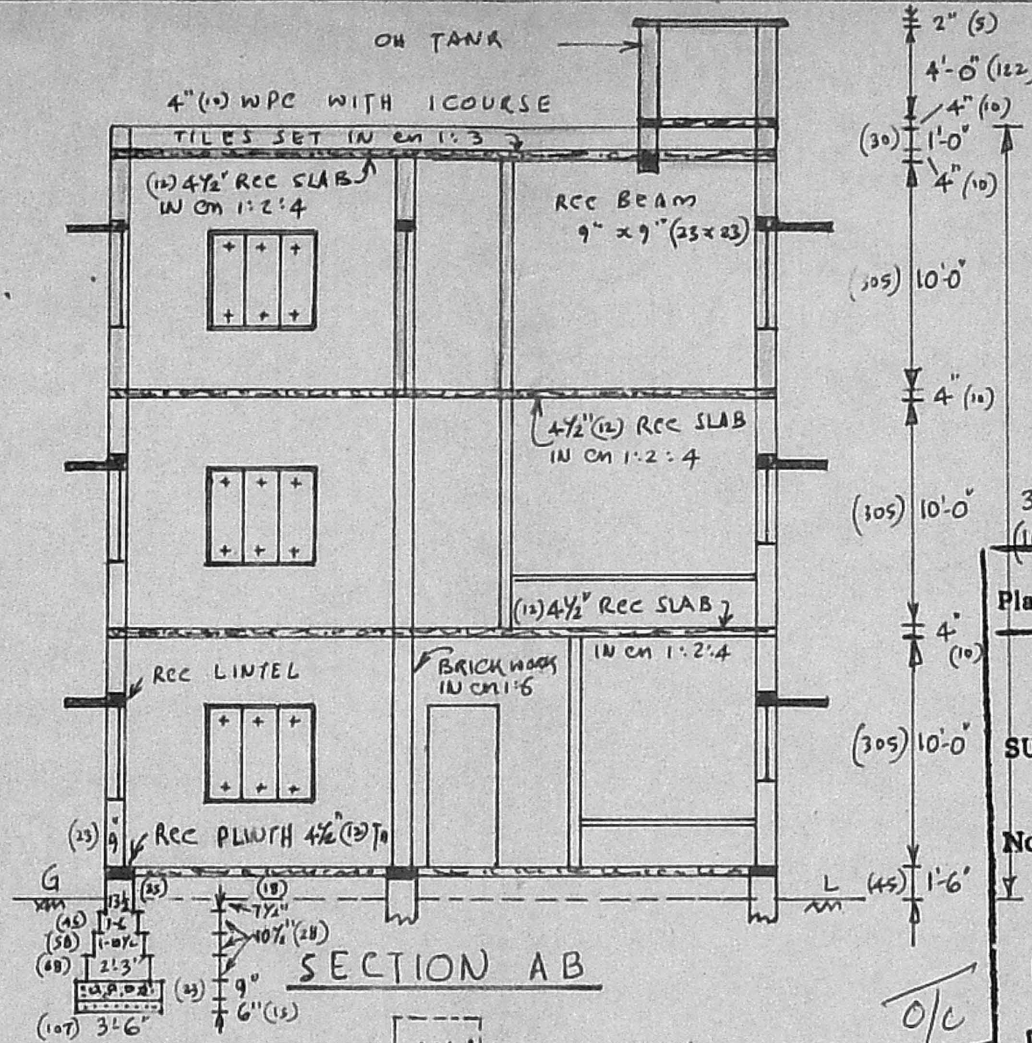

SECTION AB

Planning Permit No. A/1098/91
APPROVED
 SUBJECT TO THE CONDITIONS IN THIS OFFICE LETTER.
 No. A2/5742/91 Date 7-9-91
 FOR MEMBER SECRETARY
 MADRAS METROPOLITAN DEVELOPMENT AUTHORITY
 MADRAS - 600 008

PLAN SHOWING THE PROPOSED ADDITIONS IN PLOT NO. 1613, ARINGNAR ANNA NAGAR, DIVISION 33, CORPORATION OF MADRAS.
 SCALE: 1"=8'-0" (1CM=100CM) AND 1"=32'-0" (1CM=400CM)
 EXISTING AS PER APPD. PLAN PPA/B95/84 & BA/B88/84 ST.1-10-84 PRO. WORK ROADS SITE BOUNDARY

SPECIFICATION:
 RCC RAFT IN CM 1:2:4 WITH BRICK WORK IN CM 1:6 FOR FOUNDATION; SUPERSTRUCTURE BRICK WORK IN CM 1:5; RCC PLINTEH, LINTEL, SUNSHADE, LOFT & ROOF WITH CM 1:2:4 PLASTERING: WALLS 1/2" TH. IN CM 1:5; CEILING 1/2" TH. IN CM 1:3 & FLOORS 3/4" TH. IN CM 1:3 OVER 3" (3) RCC 1:4:8; 4" (4) W.T.H. WPC WITH 1 COURSE FLAT TILE SET IN CM 1:3

DOORS: D1=4'-0" X 7'-0" (122 X 212) D2=3'-0" X 6'-6" (91 X 182) D3=2'-6" X 6'-6" (76 X 182)
 WINDOWS: W1=4'-6" X 4'-0" (137 X 122) W2=3'-0" X 4'-0" (91 X 122) W3=4'-0" X 4'-0" (122 X 91) W4=2'-0" X 4'-0" (61 X 122)
 VENTILATORS: V=3'-0" X 2'-0" (91 X 61) CUPBOARDS: CB1=7'-7 1/2" X 6'-0" (230 X 182) CB2=152 X 182 CB3=91 X 182

PLOT AREA: 3995 SFT (371.2 M²) PC: 26% FAR: 0.67 TOTAL PLINTH: 3126 SFT (292 M²)
 PLINTH: EXG: GF: 1032 SFT (96.0 M²) FF: 1052 SFT (98 M²) PROPOSED: 1052 SFT (98 M²) IN SF OVER HEAD TANK 41 SFT (3.9 M²)

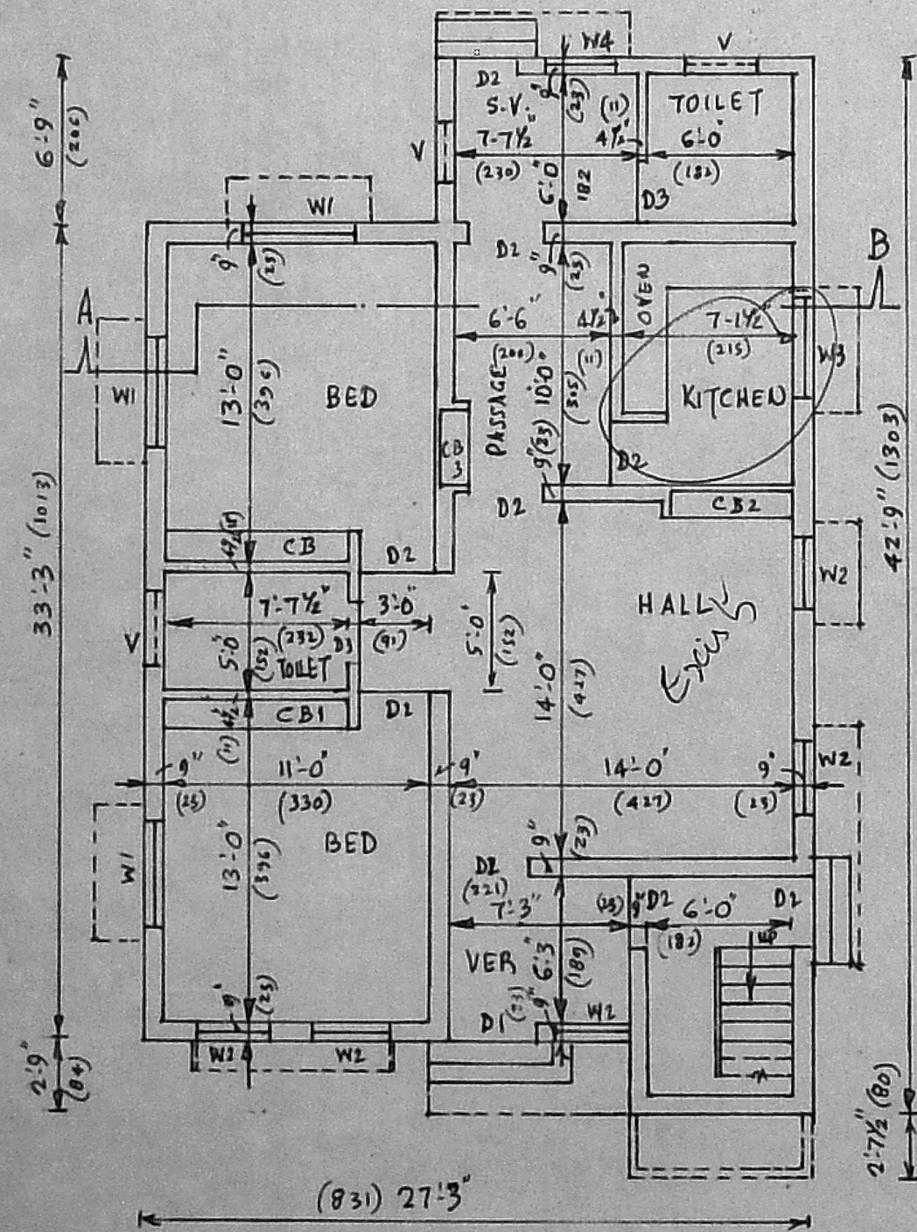

GROUND FLOOR PLAN

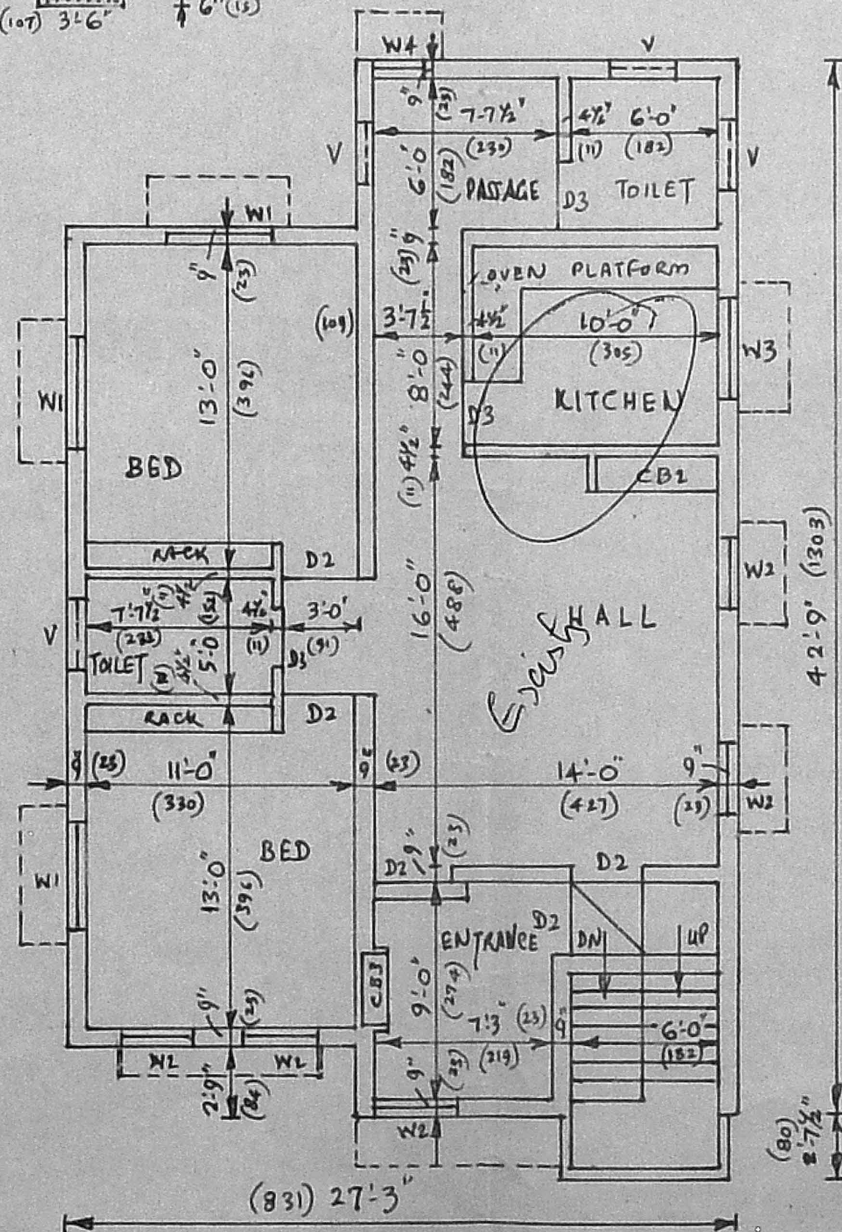

FIRST FLOOR PLAN

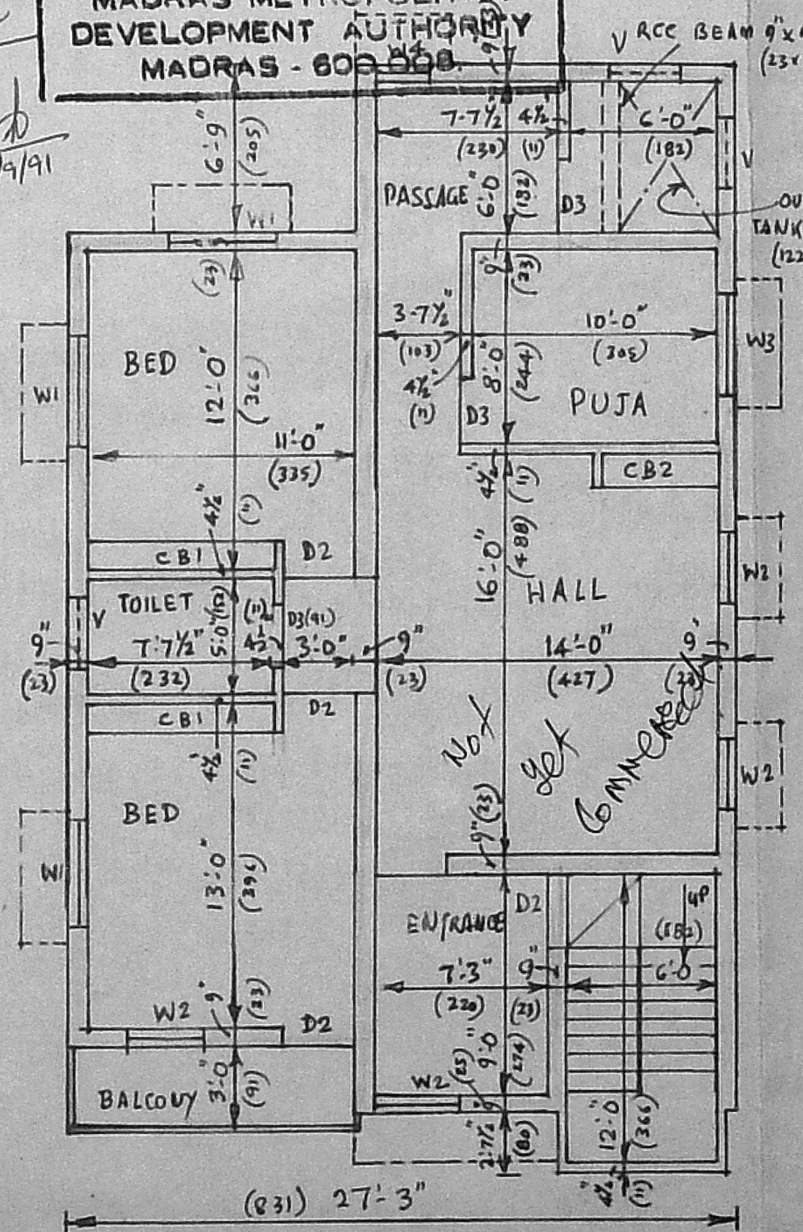

SECOND FLOOR PLAN

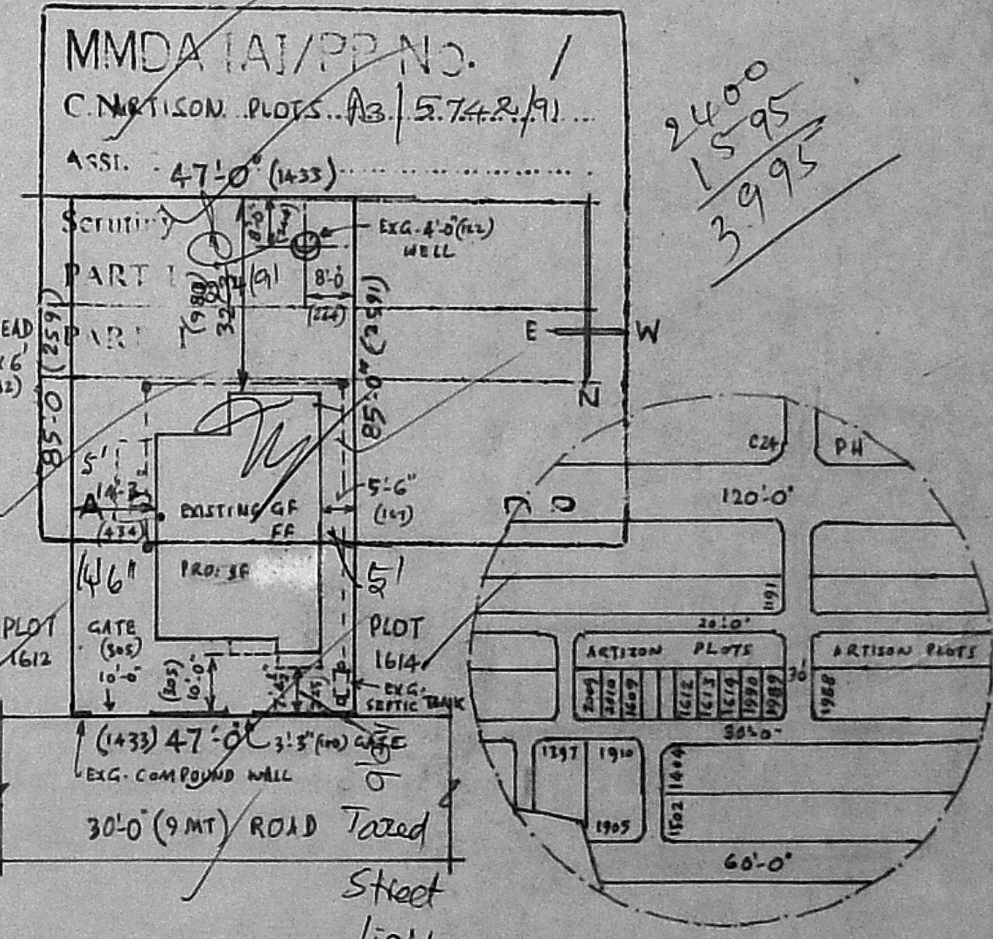

SITE PLAN

KEY PLAN

Phone: 662504
 D. S. Parthasarathy,
 Civil Engineer Licensed Surveyor No.
 Corporation of Madras,
 4, Chengalvarya Maistry St.,
 Ramalingapuram, Madras-12.

R. Kamala

OWNER: SMT. R. KAMALA